



An ISO 9001:2015 Certified Company

GLOBE MACHMOVERS

THE MOVING MUSCLE YOU NEED



Services:

- * Customized Manufacturer & Exporter of all kind of Material Handling Equipment
- * AMC and Service Provider For all type of Material Handling Equipment
- * Spare Parts of Material Handling Equipment





IS PROUD TO PRESENT

GLOBE MACHMOVERS

AS ONE OF THE

TOP 10 MATERIAL HANDLING SOLUTIONS 2023

*in acknowledgement of its unwavering focus and dedication
to achieve excellence in quality and delivery in this field.*

Sudhakar Singh

Sudhakar Singh
Managing Editor
Industry Outlook



GM-101

Single Mast Hydraulic Goods Lift

Cap : 500Kg to 1.5 Ton

Lifting Ht (mm): As Per Requirements



GM-102

Double Mast Hydraulic Goods Lift

Cap : 500Kg to 5 Ton

Lifting Ht (mm): As Per Requirements



GM-103

Electric Wire Rope Hoist Goods Lift

Cap : 500Kg to 5 Ton

Lifting Ht (mm): As Per Requirements

GM-104

Traction Counter weight Goods Lift

Cap : 500Kg to 5 Ton

Lifting Ht (mm): As Per Requirements





GM-105

Pit Mounted Scissor Lift

Cap : 500Kg to 20 Ton

Lifting Ht (mm): As Per Requirements



GM-106

Scissor Lift Table

Cap : 300 Kg to 1 Ton

Lifting Ht (mm) : 800mm to 1800mm



GM-107

Mobile Scissor Lift

Cap : 300 Kg to 3 Ton

Lifting Ht (mm) : 600mm to 6000mm

GM-108

Car Lift

Cap : 1000 Kg to 5 Ton

Lifting Ht (mm) : 800mm to 8000mm

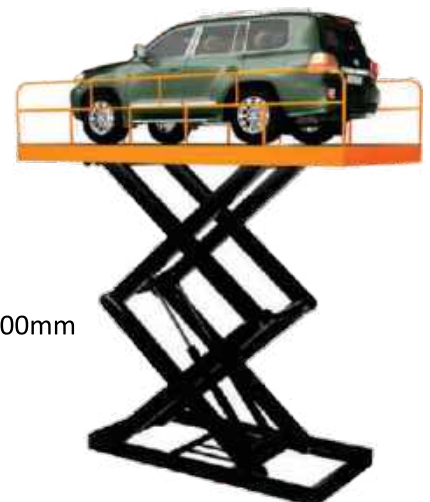



GM-109

Manual Stacker

Cap : 500Kg to 1.5 Ton
Lifting Ht:- 800mm to 3000mm



GM-110

**Semi Automatic Stacker
(Battery Operated / Electric)**

Cap : 500Kg to 1.5 Ton
Lifting Ht:- 800mm to 4000mm



GM-111

**Wide Leg Straddle Stacker
(Manual / Semi Automatic Stacker)**

Cap : 500Kg to 1.5 Ton
Lifting Ht:- 1000mm to 4500mm



GM-112

**Rill Stacker
(Manual / Semi Automatic Stacker)**

Cap : 500Kg to 1.5 Ton
Lifting Ht:- 1000mm to 2500mm



GM-113

**Roller Platform Stacker
(Manual / Semi Automatic Stacker)**

Cap : 500Kg to 1.5 Ton
Lifting Ht:- 1000mm to 3000mm



GM-114

Semi Electric Flame Proof Stacker

Cap : 500Kg to 1.5 Ton
Lifting Ht:- 1000mm to 4000mm



GM-115

Walkie Stacker

Cap : 500Kg to 1.5 Ton
Lifting Ht:- 2000mm to 4500mm



GM-116

Fully Electric Stacker

Cap : 500Kg to 1.5 Ton
Lifting Ht:- 3000mm to 6000mm



GM-117

Drum Trolley (MS/SS)

MOC: MS / SS
Cap : 350Kg

GM-118 Semi Automatic Lifter Tilter (Battery Operated / Electric)

Cap : 400Kg
Lifting Ht:- 800mm to 4000mm



GM-119

Drum Drainer (Handler)

Cap : 350Kg



GM-120

Drum Carrier

Cap: 350Kg
Lifting Ht: 200mm



GM-121

Drum Racking

Customized



GM-122

Drum Lifter

(Manual/ Semi Automatic)

Cap: 350Kg
Lifting Ht : 1400mm to 2500mm



GM-123

Manual Drum Lifter Tilter

Cap: 350Kg
Lifting Ht : 1400mm to 2500mm



GM-124

Flame Proof Semi Electric Lifter Tilter

Cap: 350Kg
Lifting Ht : 1400mm to 4500mm



GM-125

Hand Pallet Truck (MS / SS)

Cap : 2.5 Ton to 5 Ton

Lifting Ht: 200 mm



GM-126

Beam / Roll Pallet Truck

Cap : 500Kg to 3 Ton

Lifting Ht: 200 mm



GM-127

High Lift Pallet Truck (MS / SS)

Cap : 500Kg to 1 Ton

Lifting Ht: upto 1000mm



GM-128

Rough Terrain Pallet Truck

Cap : 500Kg to 2.5 Ton

Lifting Ht: 200 mm



GM-129

Battery Operated Pallet Truck

Cap : 1.0 Ton to 2.5 Ton

Lifting Ht: 200 mm



GM-130

Weight Scale Pallet Truck

Cap : 2 Ton

Lifting Ht: 200 mm



GM-131

Platform Trolley



GM-132

Tray Trolley (2/3/4)



GM-133

Box Trolley



GM-134

Single Gas Cylinder Trolley



GM-135

Double Gas Cylinder Trolley



GM-136

Double Gas Cylinder Trolley



GM-137

Platform Trolley with Turn Table



GM-138

Platform Trolley with Turn Table and Safety Railing



GM-139

MS Mobile Platform



GM-140

Luggage Trolley / Sack Trolley



GM-141

Stairs Climbing Trolley



GM-142

Warehouse Parcel Trolley



GM-143

Manual Mobile Floor Crane

Cap: 500Kg to 1.5 Ton
Min Hook Ht 300mm



GM-144

Electric/ Battery Operated Floor Crane

Cap: 500Kg to 1.5 Ton
Min Hook Ht 300mm



GM-145

Rotating Counter Weight Floor Crane

Cap: 500Kg to 2 Ton
Min Hook Ht 300mm



GM-146

Chain Pulley

Cap: 500Kg to 10 Ton



GM-147

Electric Wire Rope Hoist

Cap: 500Kg to 10 Ton



GM-148

Single Girder EOT Crane

Cap: 1 Ton to 10 Ton



GM-149

Double Girder EOT Crane

Cap: 6 Ton to 25 Ton



GM-150

Portable Gantry

Cap: 500Kg to 3 Ton



GM-151

Jib Crane

Cap: 500Kg to 2 Ton



GM-152

Roller Conveyor



GM-153

Belt Conveyor



GM-154

Flexibel Conveyor belt



GM-155

3 Wheel Industrial Electric Tow Truck
Cap : 500Kg to 1 Ton



GM-156

4 Wheel Industrial Electric Tow Truck
Cap : 500 Kg to 1.5 Ton



GM-157

Electric Tow Truck with Towing Trolley
Cap : 1.0 Ton to 2.5 Ton



GM-158

Nylon Wheel/ Roller



GM-159

PU Wheel / Roller



GM-160

UHMW I Section Wheel



GM-161

UHMW Solid Block Wheel



GM-162

Virgin UHMW Wheel



GM-163

Solid Rubber Wheel



GM-164

Fixed Cater



GM-165

Swivel Caster



GM-166

Swivel Caster with Locking



GM-167

Industrial Storage Racking System

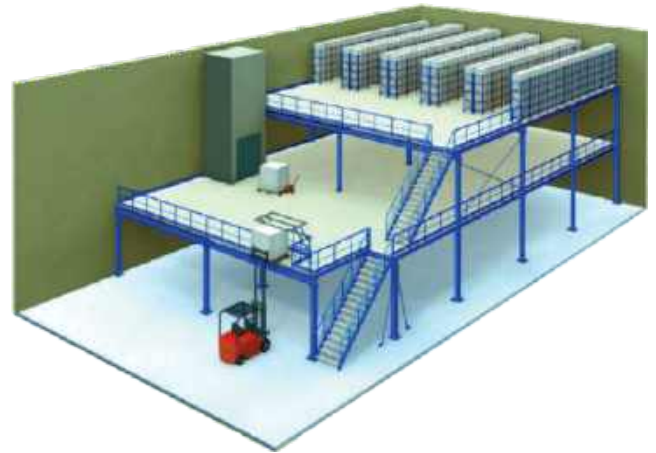

GM-168

Mezzanine Floor (Multi Tier)



GM-169

MS/ SS Storage Pallet



GM-170

Wooden Storage Pallet



GM-171

Plastic Storage Pallet



GM-172

Tool Cabinets



GM-173

Tools Trolley & CNC Transporters



GM-174

Machine Shop Cabinets



GM-175

Roller Shelf / Wall Storage Systems Mobile Storage



GM-176

Workstations



GM-177

Customized Storage Solution

About Us

Globe Machmovers - The Moving Muscle You need

The name and the Tagline itself say everything about us. Globe Machmovers is located at Boisar, Palghar, Maharashtra. We are situated at one of the Biggest MIDC of Maharashtra, Well known as Tarapur MIDC. We are the Customized Leading Manufacturer and Service Provider of all kinds of Material Handling Equipment. We Put In Our Best Efforts To Understand your Requirement and fulfill it with a Satisfactory Safe Product.

We are the **Young-blood** with the Vision of Serving the Globe with Made in India Products. Entrepreneurship is a committed organization with a Since endeavor, with the foresight of vision and earnest passion to rise and serve, excel and grow, perform and prove, The company is determined to achieve its rightful place in the global market, It believes, freedom inspires ideas and innovative skills nurture excellence, The company incorporates the latest global innovations.

Driven by the passion to create a world - class entity for itself, the company has an environment that encourages the best potential management which incorporates the best technology and teamwork which stimulates all-round creativity, expansion, and further improvements, The company, and qualified engineers and staff remain alert to the global applications, and market feedbacks.

The ultimate satisfaction of valued clients endorses the company's Commitment to the best techniques and designs backed by value-based performance ethics.

The company out-sources the best materials and best quality 'Business Quality Management' which has triggered to consolidate the effective costs, Today, it offers prime & reliable products at very competitive market prices. The company remains ever - alert to provide and execute the **best after-sales service**.

Corporate Office :

 Office No. 49 - 50, Bldg. No. B-4, Ostwal Wonder City,
Opp. Lokesh Bar & Restaurant, Tata Housing Gate No. 2, Boisar (E),
Tal. & Dist. Palghar, Maharashtra, INDIA - 401501

Contact No. :

 +91 70160 58395 / +91 89990 52574

Email :

 sales@globemachmovers.com

Website :

 www.globemachmovers.com

